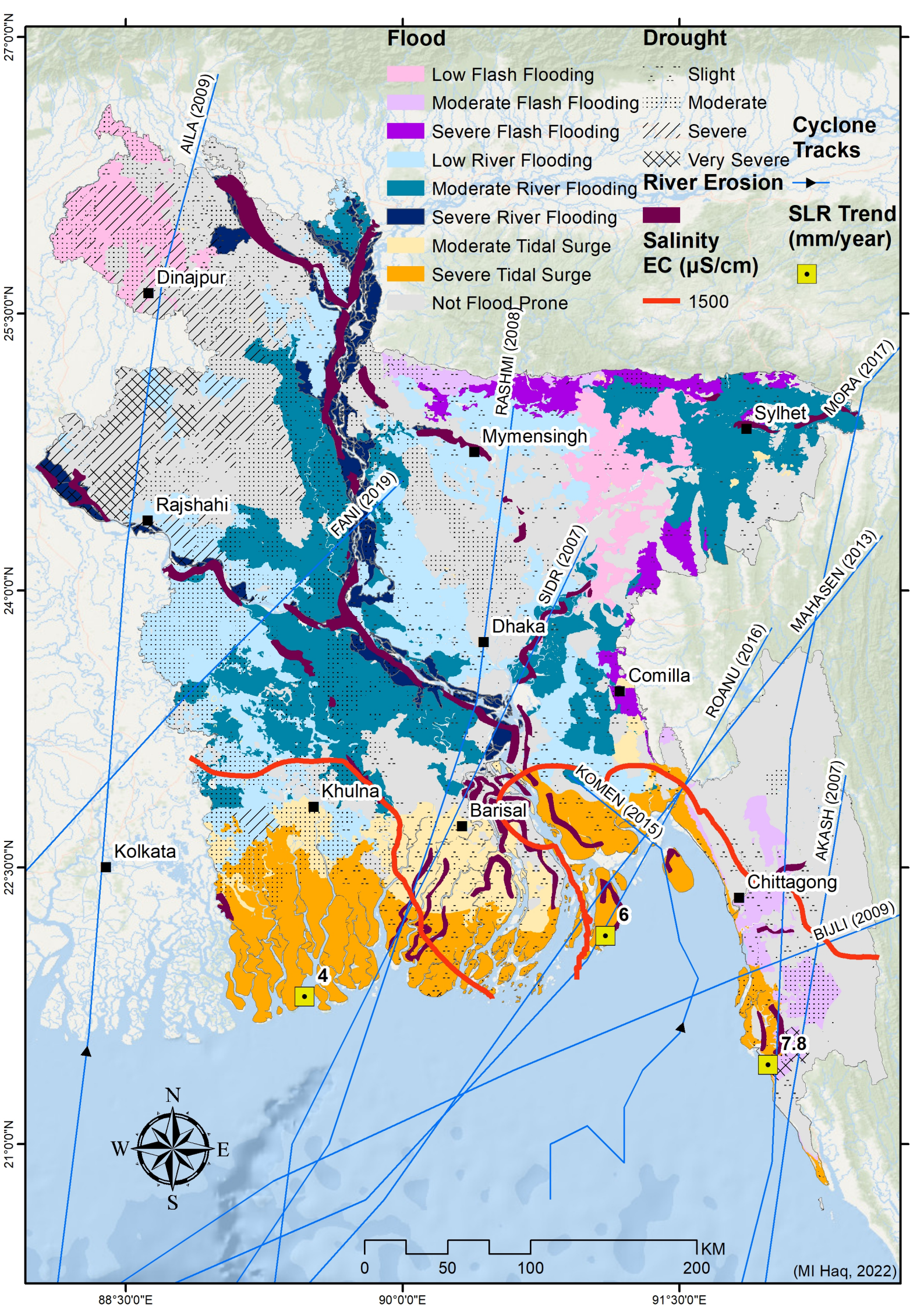
Flood
Low Flash Flooding
Moderate Flash Flooding
Severe Flash Flooding
Low River Flooding
Moderate River Flooding
Severe River Flooding
Moderate Tidal Surge
Severe Tidal Surge
Not Flood Prone
Drought
Slight
Moderate
Severe
Very Severe
River Erosion
Salinity
EC (µS/cm)
1500
Cyclone Tracks
SLR Trend (mm/year)
AILA (2009)
RASHMI (2008)
MORA (2017)
FANI (2019)
SIDR (2007)
MAHASEN (2013)
ROANU (2016)
KOMEN (2015)
AKASH (2007)
BIJLI (2009)
Dinajpur
Rajshahi
Mymensingh
Sylhet
Dhaka
Comilla
Khulna
Barisal
Kolkata
Chittagong
6
4
7.8
N
S
W
E
0
50
100
200
KM
(MI Haq, 2022)
27°0'0"N
25°30'0"N
24°0'0"N
22°30'0"N
21°0'0"N
88°30'0"E
90°0'0"E
91°30'0"E